

NOTICE TO MARINERS

SSE Renewables - Notice to Mariners. Issue date 12/04/2022 (First issue).

Overview

Mariners are advised that SSE Renewables will be returning to Berwick Bank Wind Farm area to undertake a fishing gear survey to help inform future geotechnical survey work. The survey will be within the proposed Berwick Bank Wind Farm cable route boundary (see Figure 1), with the respective co-ordinates listed in Table 1.

It should be noted that SSE Renewables are not expecting fishermen to relocate gear - on this occasion the vessel will work around any gear on location. The survey is planned to mobilise on 14 April 2022, lasting a maximum duration of 1 day.

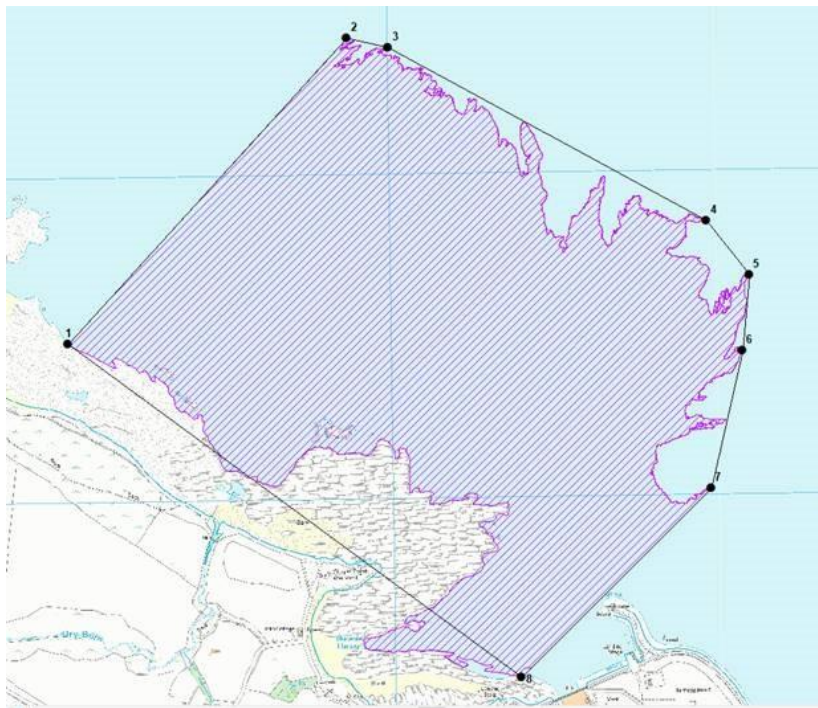

Figure 1: Berwick Bank Wind Farm Survey Boundary

Site Investigation Details

The aim of the survey will be to investigate the distribution, location and type of fixed commercial fisheries gear within the survey area (Table 1). The survey will be conducted within the nearshore area located between the high tide mark and 15 m LAT.

The survey area is defined by the following coordinates in Table 1, which provide the site boundary for the survey site:

Table 1 – Berwick Bank Wind Farm Site Boundary Coordinates

Ref	Latitude degrees decimal minutes	Longitude degrees decimal minutes	Notes
1	55° 58.838' N	2° 26.048' W	Between 1 and 8 follow MHWS
2	55° 59.342' N	2° 25.218' W	
3	55° 59.326' N	2° 25.096' W	
4	55° 59.035' N	2° 24.162' W	
5	55° 58.944' N	2° 24.037' W	
6	55° 58.818' N	2° 24.059' W	
7	55° 58.590' N	2° 24.154' W	
8	55° 58.280' N	2° 24.717' W	Between 1 and 8 follow MHWS

Vessel Contact Details

Dauntless
Vessel Call Sign: VQEC7
Bridge: 07841 032915
Skipper: Andrew Third
Email: a.third@sff.co.uk



DAUNTLESS



Contact Details

Further marine enquiries should be addressed to the MES/SFFS Operations Team at:

Email: ops@sff.co.uk

FURTHER DETAILS ARE AVAILABLE FROM:

Nathan Ford

SSE Renewables

One Waterloo Street

Glasgow

G2 6AY

Mobile: +44(0)7943 869307 E-mail: nathan.ford@sse.com

If not available, please contact:

Fingal McKiernan

SSE Renewables

Inveralmond House

200 Dunkeld Road

Perth

PH1 3AQ

Mobile: +44(0) 7827 047065 E-mail: Fingal.McKiernan@sse.com